

MSI is proud to distribute - **SEEK SCAN™** Thermal Screening System

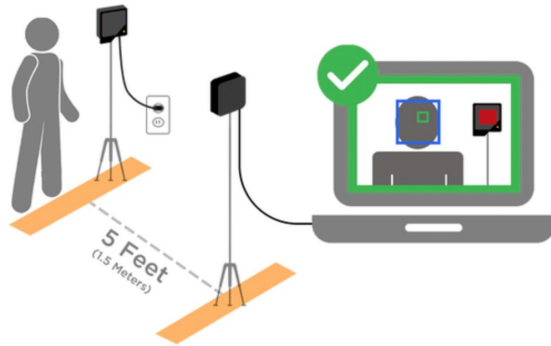

Call for more information!

A simple screening system to help make us safer

- **Accurate**, automated and affordable temperature screening
- **Manufactured in the USA** and NDAA compliant Same performance as a temporal thermometer – but with a safe social distance
- **Meets FDA guidelines** for initial body temperature assessment during the Covid-19 Public Health Emergency
- Specifically designed and **calibrated for skin temperature** measurement
- Uses a **reference heat source** for high accuracy
- **Perfect** for lobbies, hallways and other key access points
- Set up and start **screening in minutes**

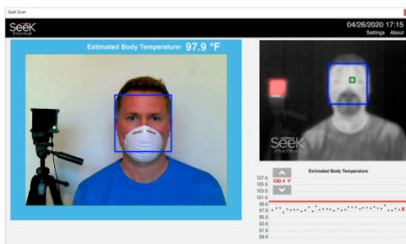

Face detected. Seek Scan is measuring skin temperature.

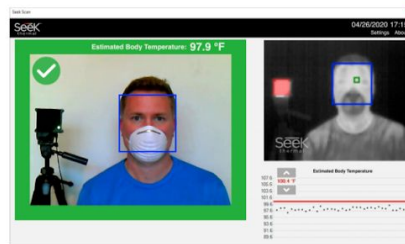

Estimated body temperature is below the alarm temperature.

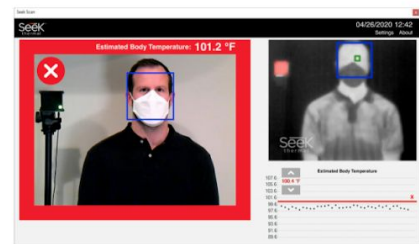

Estimated body temperature is above the alarm temperature.